

BERRIEN COUNTY CONSERVATION DISTRICT

SPRING/SUMMER WORKSHOPS FOR BEGINNING FARMERS

Register now at www.berriencd.org/events

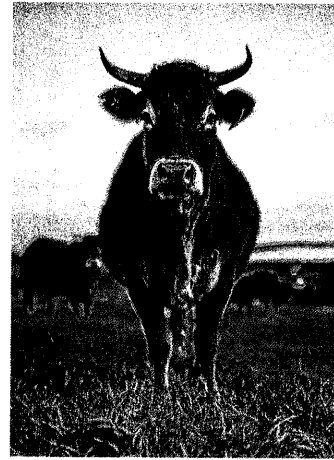

DATE:	TOPIC	TIME:	MEETING LOCATION:
3/20/24	FSA- Why Register your farm with Farm Service Agency	2-4 PM	MSU-SWMREC 1791 Hillandale Rd Benton Harbor Mi 49022
3/27/24	FSA- Program Availability and How do I apply	2-4 PM	MSU-SWMREC 1791 Hillandale Rd Benton Harbor Mi 49022
4/10/24	RTF- What is Right to Farm and Understanding the GAAMPS?	2-4 PM	MSU-SWMREC 1791 Hillandale Rd Benton Harbor Mi 49022
4/24/24	RTF- Livestock Siting -GAAMPS	2-4 PM	MSU-SWMREC 1791 Hillandale Rd Benton Harbor Mi 49022
5/8/24	RTF- Manure Management and Utilization, On Farm Composting-GAAMPS	2-4 PM	MSU-SWMREC 1791 Hillandale Rd Benton Harbor Mi 49022
5/22/24	RTF- Nutrient and Pest Management under GAAMPS	2-4 PM	MSU-SWMREC 1791 Hillandale Rd Benton Harbor Mi 49022
6/5/24	RTF- Irrigation and Water Use Reporting	2-4 PM	MSU-SWMREC 1791 Hillandale Rd Benton Harbor Mi 49022
6/19/24	Produce Safety and Farm Market establishment	2-4 PM	MSU-SWMREC 1791 Hillandale Rd Benton Harbor Mi 49022
7/10/24	NRCS- What is Conservation Technical Assistance?	2-4 PM	MSU-SWMREC 1791 Hillandale Rd Benton Harbor Mi 49022
7/24/24	NRCS- Program availability and how do I apply?	2-4 PM	MSU-SWMREC 1791 Hillandale Rd Benton Harbor Mi 49022